

कृष्णा महाविद्यालय, रठरे बु ॥

ता.कराड जि.सातारा.

दि. 02/10/2021

नोटीस

All the faculty members are hereby informed to submit their **First Term Annual Teaching Plan** on or before 05/10/2021.

Cabale
Chairman

Annual Teaching Plan Committee



Principal
Principal
Krishna Mahavidyalaya, Rethare Bk.
Tal. Karad : 415 108 (M.S)

प्राध्यापक वर्ग (सिनिअर विभाग)

१	डॉ.साळुंखे सी.बी.	<i>[Signature]</i>	१८	कु.पवार एम.एस.	<i>[Signature]</i>
२	डॉ.बनसोडे एम.एस.	<i>[Signature]</i>	१९	श्री.थोरात ए.ए.	<i>[Signature]</i>
३	श्री.चव्हाण सी.वाय.	<i>[Signature]</i>	२०	डॉ.साळुंखे व्ही. यु.	<i>[Signature]</i>
४	श्री.पाटील एच.व्ही.	<i>[Signature]</i>	२१	डॉ.दळवी.डी.एस्	<i>[Signature]</i>
५	डॉ.गवळी आर.व्ही.	<i>[Signature]</i>	२२	डॉ.जाधव एस.एच्	<i>[Signature]</i>
६	डॉ.कुंभार डी.आर.	<i>[Signature]</i>	२३	कु.शाळगावकर व्ही.आर.	<i>[Signature]</i>
७	डॉ.कांबळे.एम.व्ही.	<i>[Signature]</i>	२४	कु.कणसे डी.बी.	<i>[Signature]</i>
८	डॉ.सोनवणे व्ही.के.	<i>[Signature]</i>	२५	कु.जाधव एस.एम.	<i>[Signature]</i>
९	श्री.तेलवेकर एस.टी.	<i>[Signature]</i>	२६	श्री.बनसोडे डी.एल.	<i>[Signature]</i>
१०	डॉ.भाकरे पी.डी.	<i>[Signature]</i>	२७	श्री.तावडे एस.एस	<i>[Signature]</i>
११	श्री.गायकवाड एन.व्ही.	<i>[Signature]</i>	२८	श्री.काळे एम.जे	<i>[Signature]</i>
१२	डॉ.राजहंस एस.एम.	<i>[Signature]</i>	२९	श्री.अतार एस.आर	<i>[Signature]</i>
१३	डॉ.निकम आर.डी.	<i>[Signature]</i>	३०	डॉ.पाटील.डी.व्ही.	<i>[Signature]</i>
१४	डॉ.कुरणे एम.व्ही.	<i>[Signature]</i>	३१	श्री.चव्हाण वी.यु	<i>[Signature]</i>
१५	डॉ.माने. डी.एन.	<i>[Signature]</i>	३२	सौ.देसाई आर.एस्.	<i>[Signature]</i>
१६	कु.कांबळे व्ही. एल.	<i>[Signature]</i>	३३	श्री.तेली.व्ही.पी.	<i>[Signature]</i>
१७	डॉ.पाटील. एस.आर	<i>[Signature]</i>	३४	कु. कांबळे एस.एम.	<i>[Signature]</i>
			३५	श्री. जाधव व्ही एस.	<i>[Signature]</i>



संहती कार्यसाधिका । शिलं परं भूषणम्
Shetkari Shikshan Prasarak Mandal's

KRISHNA MAHAVIDYALAYA, RETHARE BK.

Shivnagar, Tal. Karad, Dist. Satara, 415 108 (M.S.). Phone : 02164-266346, Fax : 02164-266347
Email : kmr_sspm@yahoo.co.in Website : www.krishnamahavidyalaya.com

NAAC 'B+' Grade (CGPA 2.65)

President : Dr. Suresh Jaywantrao Bhosale

Principal : Dr. Salunkhe C. B. M.Sc., Ph. D.

Date : 24/01/2022

Ref. No. : KMR/

1.1.1 Details of Teaching plan submitted by the faculty

Academic year : (2021-22)

Term : I

Sr. No.	Name of Faculty	Department	Remark
1	Dr. C.B. Salunkhe	Botany	Submitted
2	Dr. M.S. Bansode	Botany	Submitted
3	Mr. C.Y. Chavan	Chemistry	Submitted
4	Mr. H.V. Patil	Mathematics	Submitted
5	Dr. R.V. Gavali	Hindi	Submitted
6	Dr. D.R. Kumbhar	Economics	Submitted
7	Dr. M.V. Kamble	Marathi	Submitted
8	Dr. V.K. Sonawane	History	Submitted
9	Dr. S.R. Patil	Physical Education	Submitted
10	Mr. S.T. Telvekar	English	Submitted
11	Dr. P.D. Bhakare	Geography	Submitted
12	Mr. N.V. Gaikwad	Geography	Submitted
13	Dr. S.M. Rajhans	Geography	Submitted
14	Dr. R.D. Nikam	History	Submitted
15	Dr. M.V. Kurane	Hindi	Submitted
16	Dr. D.N. Mane	Economics	Submitted
17	Miss. V.L. Kamble	Chemistry	Submitted
18	Miss. M.S. Pawar	Marathi	Submitted
19	Dr. D. S. Dalavi	Physics	Submitted
20	Dr. S.H. Jadhav	Botany	Submitted
21	Miss. V.R. Shalgaonkar	Commerce	Submitted
22	Miss. D.B. Kanase	Commerce	Submitted
23	Miss. S.M. Jadhav	Commerce	Submitted
24	Mr. B.S. Mane	Electronics	Submitted
25	Mr. S.M. Tawade	Statistic	Submitted
26	Mr. D.L. Bansode	Zoology	Submitted
27	Ms. Desai R. S.	Physics	Submitted
28	Dr.Mrs. D.V. Patil	Chemistry	Submitted
29	Mr. S.R. Attar	Chemistry	Submitted



P.T.O.



संहती कार्यसाधिका । शिलं परं भूषणम्
Shetkari Shikshan Prasarak Mandal's

KRISHNA MAHAVIDYALAYA, RETHARE BK.

Shivnagar, Tal. Karad, Dist. Satara, 415 108 (M.S.). Phone : 02164-266346, Fax : 02164-266347
Email : kmr_sspm@yahoo.co.in Website : www.krishnamahavidyalaya.com



Founder : **Hon. Jaywantrao Bhosale**

NAAC 'B+' Grade (CGPA 2.65)

Principal : **Dr. Salunkhe C. B.** M.Sc., Ph. D.

President : **Dr. Suresh Jaywantrao Bhosale**

Ref. No. : KMR/

Date : 24/01/2022

Sr. No.	Name of Faculty	Department	Remark
30	Mr. V.U. Chavan	Chemistry	Submitted
31	Miss. S.M. Kamble	Chemistry	Submitted
32	Miss. P.S. Patil	Chemistry	Submitted
33	Miss. R.P. Patil	Chemistry	Submitted
34	Miss. S.U. Suryawanshi	Chemistry	Submitted
35	Miss. U.S. Shinde	Chemistry	Submitted
36	Miss. J.D. Madane	Chemistry	Submitted
37	Mr. M.J. Kale	Mathematics	Submitted
38	Miss. R.S. Sawant	Mathematics	Submitted
39	Mr. P.A. Kapale	Electronics	Submitted
40	Miss. S.R. Mulla	Botany	Submitted
41	Mr. Jadhav V. S.	Physics	Submitted
42	Miss. A.P. Kadam	Physics	Submitted
43	Miss. S.V. Desavale	Physics	Submitted
44	Miss. S.S. Jagtap	Physics	Submitted
45	Miss. S.D. Inkar	Zoology	Submitted
46	Miss. A.D. Jadhav	Zoology	Submitted
47	Dr. S.N. Dhumal	Botany	Submitted

Chairman

(Annual Teaching Plan)



Principal
Principal
Dr. C.B. Salunkhe
Krishna Mahavidyalaya, Rethare Bk,
Tal. Karad : 415 108 (M.S.)



संहती कार्यसाधिका । शिलं परं भूषणम्
Shetkari Shikshan Prasarak Mandal's

KRISHNA MAHAVIDYALAYA, RETHARE BK.

Shivnagar, Tal. Karad, Dist. Satara, 415 108 (M.S.). Phone : 02164-266346, Fax : 02164-266347

Email : kmr_sspm@yahoo.co.in Website : www.krishnamahavidyalaya.com

NAAC 'B+' Grade (CGPA 2.65)

Founder : **Hon. Jaywantrao Bhosale**

President : **Dr. Suresh Jaywantrao Bhosale**

Principal : **Dr. Salunkhe C. B.** M.Sc., Ph. D.



Ref. No. : KMR/

Date : 10/10/2021

Departmental meeting record for distribution of workload, timetable etc.

Academic year: (2021-22)

Term: I

Sr. No.	Name of Department	Remark
1	Physics	Available
2	Chemistry	Available
3	Mathematics	Available
4	Statistics	Available
5	Electronics	Available
6	Zoology	Available
7	Botany	Available
8	Marathi	Available
9	Hindi	Available
10	English	Available
11	History	Available
12	Geography	Available
13	Economics	Available
14	Physical Education	Available
15	Commerce	Available
16	Library Science	Available



Principal

(Dr. C.B. Salunkhe)

Principal

Krishna Mahavidyalaya, Rethare Bk.
Tal. Karad : 415 108 (M.S.)

कृष्णा महाविद्यालय, रठरे बु ॥

ता.कराड जि.सातारा.

दि. 12/03/2022

नोटीस

All the faculty members are hereby informed to submit their **Second Term Annual Teaching Plan** on or before 15/03/2022.

Deobale
Chairman



Principal
Principal
Krishna Mahavidyalaya, Rethare Bk.
Tal. Karad - 415 108 (M.S.)

(Annual Teaching Plan Committee)

प्राध्यापक वर्ग (सिनिअर विभाग)

१	डॉ.साळुंखे सी.बी.	<i>Gold</i>	१८	कु.पवार एम.एस.	<i>ban</i>
२	डॉ.बनसोडे एम.एस	<i>Gold</i>	१९	श्री.थोरात ए.ए.	<i>Shant</i>
३	श्री.चव्हाण सी.वाय.	<i>Gold</i>	२०	डॉ.साळुंखे व्ही. यु.	<i>Shant</i>
४	श्री.पाटील एच.व्ही.	<i>Gold</i>	२१	डॉ.दळवी.डी.एस्	<i>Falan</i>
५	डॉ.गवळी आर.व्ही.	<i>Gold</i>	२२	डॉ.जाधव एस.एच्	<i>Shant</i>
६	डॉ.कुंभार डी.आर.	<i>Gold</i>	२३	कु.शाळगावकर व्ही.आर.	<i>Vishal</i>
७	डॉ.कांबळे.एम.व्ही.	<i>Gold</i>	२४	कु.कणसे डी.बी.	<i>Debanak</i>
८	डॉ.सोनवणे व्ही.के.	<i>Gold</i>	२५	कु.जाधव एस.एम.	<i>Seeth</i>
९	श्री.तेलवेकर एस.टी.	<i>Gold</i>	२६	श्री.बनसोडे डी.एल.	<i>P. B. B. B.</i>
१०	डॉ.भाकरे पी.डी.	<i>Gold</i>	२७	श्री.तावडे एस.एस	<i>Shant</i>
११	श्री.गायकवाड एन.व्ही.	<i>Gold</i>	२८	श्री.काळे एम.जे	<i>Shant</i>
१२	डॉ.राजहंस एस.एम.	<i>Gold</i>	२९	श्री.अत्तार एस.आर	<i>Shant</i>
१३	डॉ.निकम आर.डी.	<i>Gold</i>	३०	डॉ.पाटील.डी.व्ही.	<i>Shant</i>
१४	डॉ.कुरणे एम.व्ही.	<i>Gold</i>	३१	श्री.चव्हाण वी.यु	<i>Shant</i>
१५	डॉ.माने. डी.एन.	<i>Gold</i>	३२	सौ.देसाई आर.एस्.	<i>Shant</i>
१६	कु.कांबळे व्ही. एल.	<i>Gold</i>	३३	श्री.तेली.व्ही.पी.	<i>Shant</i>
१७	डॉ.पाटील. एस.आर	<i>Gold</i>	३४	कु. कांबळे एस.एम.	<i>Shant</i>
			३५.	श्री. जाधव व्ही. एस.	<i>Shant</i>

TEACHER WISE TIME TABLE

Name of the School: Krishna Mahavidyalaya, Bithare, Bk.

Year - 2021-22



More and Company, Karad.

MONDAY										TUESDAY										WEDNESDAY										THURSDAY										FRIDAY										SATURDAY																														
1	2	3	4	5	6	7	8	9	10	1	2	3	4	5	6	7	8	9	10	1	2	3	4	5	6	7	8	9	10	1	2	3	4	5	6	7	8	9	10	1	2	3	4	5	6	7	8	9	10	1	2	3	4	5	6	7	8	9	10																					
																																																												Teacher																				
																																																																						M.C. Y. Chavan										
																																																																						Miss V.L. Kamble										
																																																																						Dr. D.V. Patil										
																																																																						Mr. S.R. Athar										
																																																																						Miss S.M. Kamble										
																																																																						Miss K.P. Patil										
																																																																																Ms. V.U. Chavan
																																																																																Miss P.S. Patil
																																																																																Miss S.U. Suryawanshi
																																																																																Miss U.S. Shinele
																																																																																Miss J.D. Madane
																																																																																Mr. B.S. Mane
																																																																																Ms. P.A. Kamble
																																																																																Dr. D.S. Dalavi
																																																																																Mr. V.S. Jadhav
																																																																																Miss P.S. Desai
																																																																																Miss S.V. Desai
																																																																																Miss A.P. Kadam
																																																																																Miss S.S. Jagtap
																																																																																Ms. H.V. Patil
																																																																																Ms. M.J. Kale
																																																																																Miss R.S. Sawant
																																																																																Ms. S.S. Tawade
																																																																																Dr. M.S. Bansode
																																																																																Dr. C.B. Salunkhe
																																																																																Dr. S.H. Jadhav
																																																																																S.S. Dhurmal
																																																																																Miss S.R. Mulla
																																																																																Mr. D.L. Bansode
																																																																																Miss S.D. Jadhav
																																																																																Miss A.A. Jadhav
																																																																																Ms. S.T. Tevekas
																																																																																Mr. V.U. Salunkhe

Note:-

- 1) Ist period starts at 10:00 am
- 2) 5th period ends at 5:30 pm
- 3) I, II, III, → represents Theory periods of B.Sc. I, II and III respectively
- 4) I_p, II_p, III_p → represents Practical periods of B.Sc. I, II, and III respectively

Time Table Generator

Department of Classes
KRISHNA MAHAVIDYALAYA
BITHARE, BITHARE BK

Principal
KRISHNA MAHAVIDYALAYA
BITHARE, BITHARE BK



TIME TABLE

MONDAY										TUSDAY										WEDNESDAY										THURSDAY										FRIDAY										SATURDAY																			
1	2	3	4	5	6	7	8	9	10	1	2	3	4	5	6	7	8	9	10	1	2	3	4	5	6	7	8	9	10	1	2	3	4	5	6	7	8	9	10	1	2	3	4	5	6	7	8	9	10	1	2	3	4	5	6	7	8	9	10										
8:00-8:15 9:15-10:00 10:00-10:30 10:30-11:00 11:00-12:00 12:00-1:15 PM																																																																					
I III II										I III I										I III										II I										II I										II																			
English										English										English										English										English										English																			
Shri Pawar S.P.										Shri Pawar S.P.										Shri Pawar S.P.										Shri Pawar S.P.										Shri Pawar S.P.										Shri Pawar S.P.										Shri Pawar S.P.									
II I										I III I										I III										II I										II I										II																			
Marathi										Marathi										Marathi										Marathi										Marathi										Marathi																			
Dr. Kamble M.Y.										Dr. Kamble M.Y.										Dr. Kamble M.Y.										Dr. Kamble M.Y.										Dr. Kamble M.Y.										Dr. Kamble M.Y.										Dr. Kamble M.Y.									
III III										I III III										III III II										I III III II										III III II										III III II																			
Hindi										Hindi										Hindi										Hindi										Hindi										Hindi																			
Dr. Gavali R.V.										Dr. Gavali R.V.										Dr. Gavali R.V.										Dr. Gavali R.V.										Dr. Gavali R.V.										Dr. Gavali R.V.										Dr. Gavali R.V.									
II III III										III I										I III II										III II II										III II II										III II II																			
History										History										History										History										History										History																			
Dr. Nikam R.D.										Dr. Nikam R.D.										Dr. Nikam R.D.										Dr. Nikam R.D.										Dr. Nikam R.D.										Dr. Nikam R.D.										Dr. Nikam R.D.									
I III II										II III III										II III II I										II III II										III II										III I										III I									
Geography										Geography										Geography										Geography										Geography										Geography																			
Dr. Bhakase P.D.										Dr. Bhakase P.D.										Dr. Bhakase P.D.										Dr. Bhakase P.D.										Dr. Bhakase P.D.										Dr. Bhakase P.D.										Dr. Bhakase P.D.									
III III										II III III										II III III										I III III										I III III										III I III II																			
Shri Gaikwad H.V.										Shri Gaikwad H.V.										Shri Gaikwad H.V.										Shri Gaikwad H.V.										Shri Gaikwad H.V.										Shri Gaikwad H.V.										Shri Gaikwad H.V.									
III I										III III III										I II III III										III I										III II II										II III I																			
Dr. Rajhans S.M.										Dr. Rajhans S.M.										Dr. Rajhans S.M.										Dr. Rajhans S.M.										Dr. Rajhans S.M.										Dr. Rajhans S.M.										Dr. Rajhans S.M.									
Physical Education										Physical Education										Physical Education										Physical Education										Physical Education										Physical Education																			
Shri Patil S.R.										Shri Patil S.R.										Shri Patil S.R.										Shri Patil S.R.										Shri Patil S.R.										Shri Patil S.R.										Shri Patil S.R.									
II III										I II										II										II I										II I										I II II																			
Economics										Economics										Economics										Economics										Economics										Economics																			
Dr. Kumbhar D.R.										Dr. Kumbhar D.R.										Dr. Kumbhar D.R.										Dr. Kumbhar D.R.										Dr. Kumbhar D.R.										Dr. Kumbhar D.R.										Dr. Kumbhar D.R.									
III II I										III III I										III III I										III III I										III III I										I III III																			
Dr. Mone D.N.										Dr. Mone D.N.										Dr. Mone D.N.										Dr. Mone D.N.										Dr. Mone D.N.										Dr. Mone D.N.										Dr. Mone D.N.									
III III										III II II										III II II										II III										II III										III II																			

Digitized by eGangotri
Digitized by eGangotri
Digitized by eGangotri
Digitized by eGangotri
Digitized by eGangotri

Principal
Krishna Mahavidyalaya, Rethare BK



TEACHER WISE

TIME TABLE

2021-22

Name of the School Krishna Mahavidyalaya,

Rethare Bkll, Tal - Karadi, Dist - Satara

MONDAY										TUSDAY										WEDNESDAY										THURSDAY										FRIDAY										SATURDAY																			
1	2	3	4	5	6	7	8	9	10	1	2	3	4	5	6	7	8	9	10	1	2	3	4	5	6	7	8	9	10	1	2	3	4	5	6	7	8	9	10	1	2	3	4	5	6	7	8	9	10	1	2	3	4	5	6	7	8	9	10										
III	III	I	I							I	III	III	-							-	III	I	II							II	III	I	I							II	III	I	I							I	I	-	II							I	III	III	-						
I	II	III	II							-	II	I	I							I	II	III	-							I	II	III	-							II	II	III	I							I	I	-	II							-	II	I	III						
II	-	I	III							III	I	II	II							III	-	II	I							III	II	III	-							III	III	II	-							III	I	I	II																
-	II	III	-							-	-	-	-							II	I	-	-							-	-	II	-							-	-	I	-							II	-	-	I																
-	-	-	-	II						-	-	-	-	II						-	-	-	-							-	-	-	-							-	-	-	-							-	-	-	-																
-	-	-	-	-						-	-	-	-	-						-	-	-	-							-	-	-	-							-	-	-	-							-	-	-	-																

Name of the Teacher
 Asst. Prof. Pahl V.S. (Commerce)
 Asst. Prof. Jadhav S.M. (Commerce)
 Asst. Prof. Kanase D.B. (Economics)
 Asst. Prof. Telvkar S.T. (English)
 Asst. Prof. Bansode D.L. (Environmental Studies)
 Asst. Stapati Chingale A.C.

Lecture Time -
 8:00 am to 8:50 am
 9:00 am to 9:40 am
 9:40 am to 10:30 am
 10:45 am to 11:35 am
 11:35 am to 12:15 pm

72 Periods /
 Lectures

- 1) Pahl V.S. = Management, Account, FIE, A/c-I, A/c-II
- 2) Jadhav S.M. = Insurance, Marketing, MC, Skill, Management
- 3) Kanase D.B. = Economics, Maths, Geographical Environment
- 4) Telvkar S.T. = English
- 5) Bansode D.L. = Environmental Studies
- 6) Chingale A.C. = Business Regulatory Framework

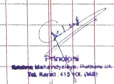

Principal
 Krishna Mahavidyalaya, Rethare Bkll,
 Tal - Karadi, Dist - Satara

(Miss Kanase D.B.)
 Time-Table Committee



संहती कार्यसाधिका । शिलं परं भूषणम्
Shetkari Shikshan Prasarak Mandal's

KRISHNA MAHAVIDYALAYA, RETHARE BK.

Shivnagar, Tal. Karad, Dist. Satara, 415 108 (M.S.). Phone : 02164-266346, Fax : 02164-266347
Email : kmr_sspm@yahoo.co.in Website : www.krishnamahavidyalaya.com



Under : **Hon. Jaywantrao Bhosale**

NAAC 'B+' Grade (CGPA 2.65)

Principal : **Dr. Salunkhe C. B.** M.Sc., Ph. D.

President : **Dr. Suresh Jaywantrao Bhosale**

Ref. No. : KMR/

Date : 15/06/2022

1.1.1 Details of Teaching plan submitted by the faculty

Academic year : (2021-22)

Term : II

Sr. No.	Name of Faculty	Department	Remark
1	Dr. C.B. Salunkhe	Botany	Submitted
2	Dr. M.S. Bansode	Botany	Submitted
3	Mr. C.Y. Chavan	Chemistry	Submitted
4	Mr. H.V. Patil	Mathematics	Submitted
5	Dr. R.V. Gavali	Hindi	Submitted
6	Dr. D.R. Kumbhar	Economics	Submitted
7	Dr. M.V. Kamble	Marathi	Submitted
8	Dr. V.K. Sonawane	History	Submitted
9	Dr. S.R. Patil	Physical Education	Submitted
10	Mr. S.T. Telvekar	English	Submitted
11	Dr. P.D. Bhakare	Geography	Submitted
12	Mr. N.V. Gaikwad	Geography	Submitted
13	Dr. S.M. Rajhans	Geography	Submitted
14	Dr. R.D. Nikam	History	Submitted
15	Dr. M.V. Kurane	Hindi	Submitted
16	Dr. D.N. Mane	Economics	Submitted
17	Miss. V.L. Kamble	Chemistry	Submitted
18	Miss. M.S. Pawar	Marathi	Submitted
19	Dr. D. S. Dalavi	Physics	Submitted
20	Dr. S.H. Jadhav	Botany	Submitted
21	Miss. V.R. Shalgaonkar	Commerce	Submitted
22	Miss. D.B. Kanase	Commerce	Submitted
23	Miss. S.M. Jadhav	Commerce	Submitted
24	Mr. B.S. Mane	Electronics	Submitted
25	Mr. S.M. Tawade	Statistic	Submitted
26	Mr. D.L. Bansode	Zoology	Submitted
27	Ms. Desai R. S.	Physics	Submitted
28	Dr.Mrs. D.V. Patil	Chemistry	Submitted
29	Mr. S.R. Attar	Chemistry	Submitted



P.T.O.

संहती कार्यसाधिका । शिलं परं भूषणम्
Shetkari Shikshan Prasarak Mandal's

KRISHNA MAHAVIDYALAYA, RETHARE BK.

Shivnagar, Tal. Karad, Dist. Satara, 415 108 (M.S.). Phone : 02164-266346, Fax : 02164-266347
Email : kmr_sspm@yahoo.co.in Website : www.krishnamahavidyalaya.com

NAAC 'B+' Grade (CGPA 2.65)



Founder : Hon. Jaywantrao Bhosale

Principal : Dr. Salunkhe C. B. M.Sc., Ph. D.

President : Dr. Suresh Jaywantrao Bhosale

Ref. No. : KMR/

Date : 15/06/2022

Sr. No.	Name of Faculty	Department	Remark
30	Mr. V.U. Chavan	Chemistry	Submitted
31	Miss. S.M. Kamble	Chemistry	Submitted
32	Miss. P.S. Patil	Chemistry	Submitted
33	Miss. R.P. Patil	Chemistry	Submitted
34	Miss. S.U. Suryawanshi	Chemistry	Submitted
35	Miss. U.S. Shinde	Chemistry	Submitted
36	Miss. J.D. Madane	Chemistry	Submitted
37	Mr. M.J. Kale	Mathematics	Submitted
38	Miss. R.S. Sawant	Mathematics	Submitted
39	Mr. P.A. Kapale	Electronics	Submitted
40	Miss. S.R. Mulla	Botany	Submitted
41	Mr. Jadhav V. S.	Physics	Submitted
42	Miss. A.P. Kadam	Physics	Submitted
43	Miss. S.V. Desavale	Physics	Submitted
44	Miss. S.S. Jagtap	Physics	Submitted
45	Miss. S.D. Inkar	Zoology	Submitted
46	Miss. A.D. Jadhav	Zoology	Submitted
47	Dr. S.N. Dhumal	Botany	Submitted

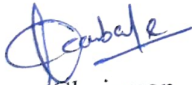
Chairman

Annual Teaching Plan





Principal

(Dr. C.B. Salunkhe)

Principal

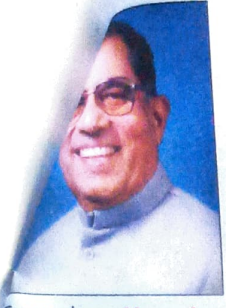
Krishna Mahavidyalaya, Rethare Bk.
Tal. Karad : 415 108 (M.S)



संहती कार्यसाधिका । शिलं परं भूषणम्
Shetkari Shikshan Prasarak Mandal's

KRISHNA MAHAVIDYALAYA, RETHARE BK.

Shivnagar, Tal. Karad, Dist. Satara, 415 108 (M.S.). Phone : 02164-266346, Fax : 02164-266347

Email : kmr_sspm@yahoo.co.in Website : www.krishnamahavidyalaya.com

NAAC 'B+' Grade (CGPA 2.65)



Founder : Hon. Jaywantrao Bhosale

President : Dr. Suresh Jaywantrao Bhosale

Principal : Dr. Salunkhe C. B. M.Sc., Ph. D.

Ref. No. : KMR/

Date : 15/03/2022

Departmental meeting record for distribution of workload, timetable etc.

Academic year: (2021-22)

Term: II

Sr. No.	Name of Department	Remark
1	Physics	Available
2	Chemistry	Available
3	Mathematics	Available
4	Statistics	Available
5	Electronics	Available
6	Zoology	Available
7	Botany	Available
8	Marathi	Available
9	Hindi	Available
10	English	Available
11	History	Available
12	Geography	Available
13	Economics	Available
14	Physical Education	Available
15	Commerce	Available
16	Library Science	Available



Principal

(Dr. C. B. Salunkhe)
Krishna Mahavidyalaya, Rethare BK,
Tal. Karad : 415 108 (M.S.)

कृष्णा महाविद्यालय, रेटरे बु ॥

ता.कराड जि.सातारा.

दि. 20/01/2022

नोटीस

All the faculty members are hereby informed to submit their **First Term Syllabus Completion Report** on or before 24/01/2022.

(Handwritten signature)

(Miss. V.L. Kamble)

Chairman

(Annual Teaching Plan Committee)



(Handwritten signature)
Principal
Krishna Mahavidyalaya, Retrare Bk.
Tal. Karad : 415 108 (M.S)

प्राध्यापक वर्ग (सिनिअर विभाग)

१	डॉ.साळुंखे सी.बी.	<i>(Handwritten signature)</i>	१८	कु.पवार एम.एस.	<i>(Handwritten signature)</i>
२	डॉ.बनसोडे एम.एस	<i>(Handwritten signature)</i>	१९	श्री.थोरात ए.ए.	<i>(Handwritten signature)</i>
३	श्री.चव्हाण सी.वाय.	<i>(Handwritten signature)</i>	२०	डॉ.साळुंखे व्ही. यु.	<i>(Handwritten signature)</i>
४	श्री.पाटील एच.व्ही.	<i>(Handwritten signature)</i>	२१	डॉ.दळवी.डी.एस्	<i>(Handwritten signature)</i>
५	डॉ.गवळी आर.व्ही.	<i>(Handwritten signature)</i>	२२	डॉ.जाधव एस.एच्	<i>(Handwritten signature)</i>
६	डॉ.कुंभार डी.आर.	<i>(Handwritten signature)</i>	२३	कु.शाळगावकर व्ही.आर.	<i>(Handwritten signature)</i>
७	डॉ.कांबळे.एम.व्ही.	<i>(Handwritten signature)</i>	२४	कु.कणसे डी.बी.	<i>(Handwritten signature)</i>
८	डॉ.सोनवणे व्ही.के.	<i>(Handwritten signature)</i>	२५	कु.जाधव एस.एम.	<i>(Handwritten signature)</i>
९	श्री.तेलवेकर एस.टी.	<i>(Handwritten signature)</i>	२६	श्री.बनसोडे डी.एल.	<i>(Handwritten signature)</i>
१०	डॉ.भाकरे पी.डी.	<i>(Handwritten signature)</i>	२७	श्री.तावडे एस.एस	<i>(Handwritten signature)</i>
११	श्री.गायकवाड एन.व्ही.	<i>(Handwritten signature)</i>	२८	श्री.काळे एम.जे	<i>(Handwritten signature)</i>
१२	डॉ.राजहंस एस.एम.	<i>(Handwritten signature)</i>	२९	श्री.अत्तार एस.आर	<i>(Handwritten signature)</i>
१३	डॉ.निकम आर.डी.	<i>(Handwritten signature)</i>	३०	डॉ.पाटील.डी.व्ही.	<i>(Handwritten signature)</i>
१४	डॉ.कुरणे एम.व्ही.	<i>(Handwritten signature)</i>	३१	श्री.चव्हाण वी.यु	<i>(Handwritten signature)</i>
१५	डॉ.माने. डी.एन.	<i>(Handwritten signature)</i>	३२	सौ.देसाई आर.एस्.	<i>(Handwritten signature)</i>
१६	कु.कांबळे व्ही. एल.	<i>(Handwritten signature)</i>	३३	श्री.तेली.व्ही.पी.	<i>(Handwritten signature)</i>
१७	डॉ.पाटील. एस.आर	<i>(Handwritten signature)</i>	३४	इंनकर रमना.डी.	<i>(Handwritten signature)</i>
			३५	श्री.विनायक जाधव	<i>(Handwritten signature)</i>

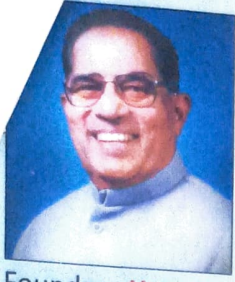

संहती कार्यसाधिका । शिलं परं भूषणम्

Shetkari Shikshan Prasarak Mandal's

KRISHNA MAHAVIDYALAYA, RETHARE BK.

Shivnagar, Tal. Karad, Dist. Satara, 415 108 (M.S.). Phone : 02164-266346, Fax : 02164-266347

Email : kmr_sspm@yahoo.co.in

Website : www.krishnamahavidyalaya.com

NAAC 'B+' Grade (CGPA 2.65)



Founder : **Hon. Jaywantrao Bhosale**

President : **Dr. Suresh Jaywantrao Bhosale**

Principal : **Dr. Salunkhe C. B.** M.Sc., Ph. D.

Ref. No. : KMR/

Date : 20/01/2022

1.1.1 Details of Syllabus Completion by the faculty

Academic year : (2021-22)

Term : I

Sr. No.	Name of Faculty	Department	Remark
1	Dr. C.B. Salunkhe	Botany	Completed
2	Dr. M.S. Bansode	Botany	Completed
3	Mr. C.Y. Chavan	Chemistry	Completed
4	Mr. H.V. Patil	Mathematics	Completed
5	Dr. R.V. Gavali	Hindi	Completed
6	Dr. D.R. Kumbhar	Economics	Completed
7	Dr. M.V. Kamble	Marathi	Completed
8	Dr. V.K. Sonawane	History	Completed
9	Dr. S.R. Patil	Physical Education	Completed
10	Mr. S.T. Telvekar	English	Completed
11	Dr. P.D. Bhakare	Geography	Completed
12	Mr. N.V. Gaikwad	Geography	Completed
13	Dr. S.M. Rajhans	Geography	Completed
14	Dr. R.D. Nikam	History	Completed
15	Dr. M.V. Kurane	Hindi	Completed
16	Dr. D.N. Mane	Economics	Completed
17	Miss. V.L. Kamble	Chemistry	Completed
18	Miss. M.S. Pawar	Marathi	Completed
19	Dr. D. S. Dalavi	Physics	Completed
20	Dr. S.H. Jadhav	Botany	Completed
21	Miss. V.R. Shalgaonkar	Commerce	Completed
22	Miss. D.B. Kanase	Commerce	Completed
23	Miss. S.M. Jadhav	Commerce	Completed
24	Mr. B.S. Mane	Electronics	Completed
25	Mr. S.M. Tawade	Statistic	Completed
26	Mr. D.L. Bansode	Zoology	Completed
27	Ms. Desai R. S.	Physics	Completed
28	Dr. Mrs. D.V. Patil	Chemistry	Completed
29	Mr. S.R. Attar	Chemistry	Completed

P.T.O.



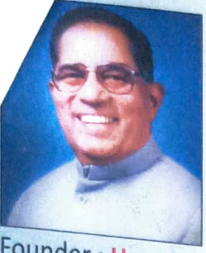

संहती कार्यसाधिका । शिलं परं भूषणम्

Shetkari Shikshan Prasarak Mandal's

KRISHNA MAHAVIDYALAYA, RETHARE BK.

Shivnagar, Tal. Karad, Dist. Satara, 415 108 (M.S.). Phone : 02164-266346, Fax : 02164-266347

Email : kmr_sspm@yahoo.co.in

Website : www.krishnamahavidyalaya.com



NAAC 'B+' Grade (CGPA 2.65)

Founder : **Hon. Jaywantrao Bhosale**

President : **Dr. Suresh Jaywantrao Bhosale**

Principal : **Dr. Salunkhe C. B.** M.Sc., Ph. D.

Ref. No. : KMR/

Date :

Sr. No.	Name of Faculty	Department	Remark
30	Mr. V.U. Chavan	Chemistry	Completed
31	Miss. S.M. Kamble	Chemistry	Completed
32	Miss. P.S. Patil	Chemistry	Completed
33	Miss. R.P. Patil	Chemistry	Completed
34	Miss. S.U. Suryawanshi	Chemistry	Completed
35	Miss. U.S. Shinde	Chemistry	Completed
36	Miss. J.D. Madane	Chemistry	Completed
37	Mr. M.J. Kale	Mathematics	Completed
38	Miss. R.S. Sawant	Mathematics	Completed
39	Mr. P.A. Kapale	Electronics	Completed
40	Miss. S.R. Mulla	Botany	Completed
41	Mr. Jadhav V. S.	Physics	Completed
42	Miss. A.P. Kadam	Physics	Completed
43	Miss. S.V. Desavale	Physics	Completed
44	Miss. S.S. Jagtap	Physics	Completed
45	Miss. S.D. Inkar	Zoology	Completed
46	Miss. A.D. Jadhav	Zoology	Completed
47	Dr. S.N. Dhumal	Botany	Completed

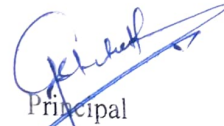

Principal

(Dr. C.B. Salunkhe)

PRINCIPAL
KRISHNA MAHAVIDYALAYA
RETHARE (BK.), TAL. KARAD

SAMPLE
DOCUMENT

Krishna Mahavidyalaya, Rethare (Bk.)

Statement showing completion of Syllabus for effective curriculum delivery

Academic Year : 2021-22

Term: I (1 Oct2021 to 24 Jan. 2022)

Department of Geography
Date : 20th Jan 2022

Sr. No.	Name of the Teacher	Theory lectures as per Syllabus				Total Lectures Per week	Work completed	Remark
		B.A. I	B.A.II	B. A. III				
1	Dr. Bhakare P. D.	Paper No. I (2)	Paper No. IV (4)	Theory Paper No. VIII (4)	Practical Paper No. XIII & IV (8)	18	Yes	complete
2	Shri. Gaikwad N. V.	Sc. T. D. Paper No. I (4)	Paper No. III (4)	Paper No. IX (4)	Paper No. XIII & IV (8)	20	Yes	complete
3	Dr. Rajhans S. M.	Paper No. I (2)	Paper No. IDS-I (4)	Paper No. VIII (4)	Paper No. XIII & IV (4)	18	Yes	complete

Dr. Rajhans S. M.
Dr. Rajhans S. M.
(Name of Teacher)

Dr. Gaikwad N. V.
Gaikwad N. V.
(Name of Teacher)

Dr. Bhakare P. D.
Dr. Bhakare P. D.
Head of Department
Dr. Pravinchandra Bhakare
M. A; Ph. D; NET, SET,
Asst. Prof. & Head, Dept. of Geography,
Krishna Mahavidyalaya, Rethare Bk.,
Tal. Karad, Dist. Satara. 415108.



Dr. C. B. Salunkhe
Dr. C. B. Salunkhe
Principal
PRINCIPAL
KRISHNA MAHAVIDYALAYA
RETHARE (BK.), TAL. KARAD

कृष्णा महाविद्यालय, रठरे बु ॥

ता.कराड जि.सातारा.

दि. 10/06/2022

नोटीस

All the faculty members are hereby informed to submit their **Second Term Syllabus Completion Report** on or before 15/06/2022.

Kamble

(Miss. V. L. Kamble)

Chairman

(Annual Teaching Plan Committee)



Principal
Principal
Krishna Mahavidyalaya, Rethare Bk.
Tal. Karad : 415 108 (M.S.)

प्राध्यापक वर्ग (सिनिअर विभाग)

१	डॉ.साळुंखे सी.बी.	<i>[Signature]</i>	१८	कु.पवार एम.एस.	<i>[Signature]</i>
२	डॉ.बनसोडे एम.एस	<i>[Signature]</i>	१९	श्री.थोरात ए.ए.	<i>[Signature]</i>
३	श्री.चव्हाण सी.वाय.	<i>[Signature]</i>	२०	डॉ.सांळुंखे व्ही. यु.	<i>[Signature]</i>
४	श्री.पाटील एच.व्ही.	<i>[Signature]</i>	२१	डॉ.दळवी.डी.एस्	<i>[Signature]</i>
५	डॉ.गवळी आर.व्ही.	<i>[Signature]</i>	२२	डॉ.जाधव एस.एच्	<i>[Signature]</i>
६	डॉ.कुंभार डी.आर.	<i>[Signature]</i>	२३	कु.शाळगावकर व्ही.आर.	<i>[Signature]</i>
७	डॉ.कांबळे.एम.व्ही.	<i>[Signature]</i>	२४	कु.कणसे डी.बी.	<i>[Signature]</i>
८	डॉ.सोनवणे व्ही.के.	<i>[Signature]</i>	२५	कु.जाधव एस.एम.	<i>[Signature]</i>
९	श्री.तेलवेकर एस.टी.	<i>[Signature]</i>	२६	श्री.बनसोडे डी.एल.	<i>[Signature]</i>
१०	डॉ.भाकरे पी.डी.	<i>[Signature]</i>	२७	श्री.तावडे एस.एस	<i>[Signature]</i>
११	श्री.गायकवाड एन.व्ही.	<i>[Signature]</i>	२८	श्री.काळे एम.जे	<i>[Signature]</i>
१२	डॉ.राजहंस एस.एम.	<i>[Signature]</i>	२९	श्री.अत्तार एस.आर	<i>[Signature]</i>
१३	डॉ.निकम आर.डी.	<i>[Signature]</i>	३०	डॉ.पाटील.डी.व्ही.	<i>[Signature]</i>
१४	डॉ.कुरणे एम.व्ही.	<i>[Signature]</i>	३१	श्री.चव्हाण वी.यु	<i>[Signature]</i>
१५	डॉ.माने. डी.एन.	<i>[Signature]</i>	३२	सौ.देसाई आर.एस्.	<i>[Signature]</i>
१६	कु.कांबळे व्ही. एल.	<i>[Signature]</i>	३३	श्री.तेली.व्ही.पी.	<i>[Signature]</i>
१७	डॉ.पाटील. एस.आर	<i>[Signature]</i>	३४	श्री.विनायक जाधव	<i>[Signature]</i>
			३५	इजकरे एस्.डी.	<i>[Signature]</i>

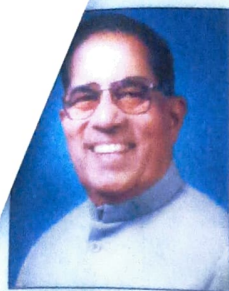

Founder : **Hon. Jaywantrao Bhosale**

संहती कार्यसाधिका । शिलं परं भूषणम्
Shetkari Shikshan Prasarak Mandal's

KRISHNA MAHAVIDYALAYA, RETHARE BK.

Shivnagar, Tal. Karad, Dist. Satara, 415 108 (M.S.). Phone : 02164-266346, Fax : 02164-266347
Email : kmr_sspm@yahoo.co.in Website : www.krishnamahavidyalaya.com

NAAC 'B+' Grade (CGPA 2.65)

Principal : **Dr. Salunkhe C. B.** M.Sc., Ph. D.

President : **Dr. Suresh Jaywantrao Bhosale**



Ref. No. : KMR/

Date : 27/06/2022

1.1.1 Details of Syllabus Completion by the faculty

Academic year : (2021-22)

Term : II

Sr. No.	Name of Faculty	Department	Remark
1	Dr. C.B. Salunkhe	Botany	Completed
2	Dr. M.S. Bansode	Botany	Completed
3	Mr. C.Y. Chavan	Chemistry	Completed
4	Mr. H.V. Patil	Mathematics	Completed
5	Dr. R.V. Gavali	Hindi	Completed
6	Dr. D.R. Kumbhar	Economics	Completed
7	Dr. M.V. Kamble	Marathi	Completed
8	Dr. V.K. Sonawane	History	Completed
9	Dr. S.R. Patil	Physical Education	Completed
10	Mr. S.T. Telvekar	English	Completed
11	Dr. P.D. Bhakare	Geography	Completed
12	Mr. N.V. Gaikwad	Geography	Completed
13	Dr. S.M. Rajhans	Geography	Completed
14	Dr. R.D. Nikam	History	Completed
15	Dr. M.V. Kurane	Hindi	Completed
16	Dr. D.N. Mane	Economics	Completed
17	Miss. V.L. Kamble	Chemistry	Completed
18	Miss. M.S. Pawar	Marathi	Completed
19	Dr. D. S. Dalavi	Physics	Completed
20	Dr. S.H. Jadhav	Botany	Completed
21	Miss. V.R. Shalgaonkar	Commerce	Completed
22	Miss. D.B. Kanase	Commerce	Completed
23	Miss. S.M. Jadhav	Commerce	Completed
24	Mr. B.S. Mane	Electronics	Completed
25	Mr. S.M. Tawade	Statistic	Completed
26	Mr. D.L. Bansode	Zoology	Completed
27	Ms. Desai R. S.	Physics	Completed
28	Dr. Mrs. D.V. Patil	Chemistry	Completed
29	Mr. S.R. Attar	Chemistry	Completed

P.T.O.



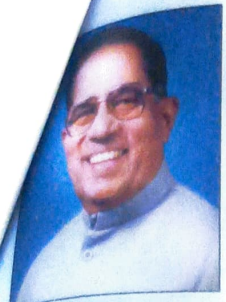

Founder : **Hon. Jaywantrao Bhosale**

संहती कार्यसाधिका । शिलं परं भूषणम्
Shetkari Shikshan Prasarak Mandal's

KRISHNA MAHAVIDYALAYA, RETHARE BK.

Shivnagar, Tal. Karad, Dist. Satara, 415 108 (M.S.). Phone : 02164-266346, Fax : 02164-266347

Email : kmr_sspm@yahoo.co.in

Website : www.krishnamahavidyalaya.com

NAAC 'B+' Grade (CGPA 2.65)



Principal : **Dr. Salunkhe C. B.** M.Sc., Ph. D.

President : **Dr. Suresh Jaywantrao Bhosale**

Ref. No. : KMR/

Date :

Sr. No.	Name of Faculty	Department	Remark
30	Mr. V.U. Chavan	Chemistry	Completed
31	Miss. S.M. Kamble	Chemistry	Completed
32	Miss. P.S. Patil	Chemistry	Completed
33	Miss. R.P. Patil	Chemistry	Completed
34	Miss. S.U. Suryawanshi	Chemistry	Completed
35	Miss. U.S. Shinde	Chemistry	Completed
36	Miss. J.D. Madane	Chemistry	Completed
37	Mr. M.J. Kale	Mathematics	Completed
38	Miss. R.S. Sawant	Mathematics	Completed
39	Mr. P.A. Kapale	Electronics	Completed
40	Miss. S.R. Mulla	Botany	Completed
41	Mr. Jadhav V. S.	Physics	Completed
42	Miss. A.P. Kadam	Physics	Completed
43	Miss. S.V. Desavale	Physics	Completed
44	Miss. S.S. Jagtap	Physics	Completed
45	Miss. S.D. Inkar	Zoology	Completed
46	Miss. A.D. Jadhav	Zoology	Completed
47	Dr. S.N. Dhumal	Botany	Completed



Principal

(Dr. C.B. Salunkhe)

PRINCIPAL
KRISHNA MAHAVIDYALAYA,
RETHARE (BK.), TAL. KARAD

SAMPLE
DOCUMENT

Krishna Mahavidyalaya, Rethare (Bk.)

Statement showing completion of Syllabus for effective curriculum delivery

Academic Year : 2021-22

Term: II (2 Mar. 2022 to 30 June 2022)

Department of Geography

Date : 27th June, 2022.

Sr. No.	Name of the Teacher	Theory lectures as per Syllabus				Total Lectures Per week	Work completed	Remark
		B.A. I	B.A.II	B. A .III				
				Theory	Practical			
1	Dr. Bhakare P. D.	Paper No. II (2)	Paper No. V (4)	Paper No. XII (4)	Paper No. XIII & IV (8)	18	Yes	Complete
2	Shri. Gaikwad N. V.	Sc. T. D. Paper No. II (4)	Paper No. VI (4)	Paper No. X (4)	Paper No. XIII & IV (8)	20	Yes	Complete
3	Dr. Rajhans S. M.	Paper No. II (2)	Paper No. IDS-II (4) En. Studies (4)	Paper No. XI (4)	Paper No. XIII & IV (4)	18	Yes	Complete

Rajhans
Dr. Rajhans S. M.
(Name of Teacher)

Gaikwad
Gaikwad N. V.
(Name of Teacher)

Bhakare
Dr. Bhakare P. D.
Head of Department
Dr. Pravinchandra Bhakare
M. A; Ph. D; NET, SET,
Asst. Prof. & Head, Dept. of Geography,
Krishna Mahavidyalaya, Rethare Bk.,
Tal. Karad, Dist. Satara. 415108.



Salunkhe
Dr. C. B. Salunkhe
Principal
PRINCIPAL
KRISHNA MAHAVIDYALAYA
RETHARE (BK.), TAL. KARAD